

February 2023

London Luton Airport Expansion

Planning Inspectorate Scheme Ref: TR020001

Volume 5 Environmental Statement and Related Documents
**5.03 Chapter 18 Traffic and Transportation Figures 18.1 -
18.3**

Application Document Ref: TR020001/APP/5.03

APFP Regulation: 5(2)(a)

The Planning Act 2008

The Infrastructure Planning (Applications: Prescribed Forms and Procedure) Regulations 2009

London Luton Airport Expansion Development Consent Order 202x

5.03 ENVIRONMENTAL STATEMENT CHAPTER 18 TRAFFIC AND TRANSPORTATION FIGURES 18.1 – 18.3

Regulation number:	Regulation 5(2)(a)
Planning Inspectorate Scheme Reference:	TR020001
Document Reference:	TR020001/APP/5.03
Author:	Luton Rising

Version	Date	Status of Version
Issue 01	February 2023	Application issue

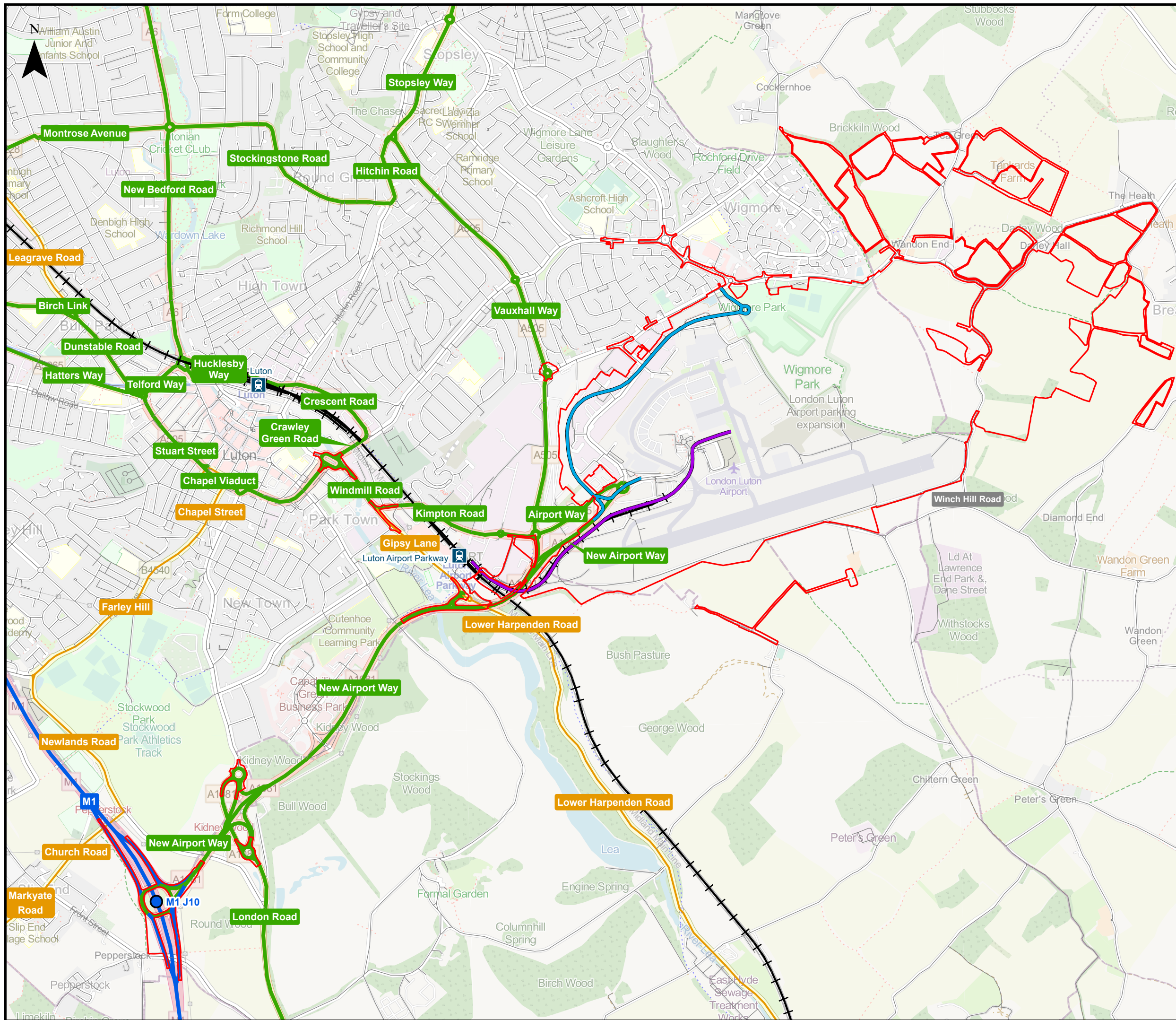

This drawing may contain mapping by permission of Ordnance Survey on behalf of HMSO © Crown Copyright and database rights 2022 Ordnance Survey 0100031673

All structure positions are indicative. The proposed works will be subject to detailed design development. The changes will be within limits of deviation specified in the Development Consent Order.

Legend

- Order Limits
- Motorway Junction
- Ⓜ Railway Station
- + Midland Main Line
- Airport Access Road (AAR)
- Luton Direct Air-Rail Transport (Luton DART)
- A Road
- B Road
- Motorway
- Minor Road

Map data © OpenStreetMap contributors, Microsoft, Facebook, Inc. and its affiliates, Esri Community Maps contributors, Map layer by Esri. Contains OS data © Crown copyright and database right 2022

First Issue	MAB	PF	CS	31/01/23	P01
Revision History	Drawn	Checked	Approved	Date	Rev.

Luton Rising
Hart House Business Centre
Kimpton Road, Luton, LU2 0LA
www.lutonrising.org.uk

**London Luton Airport Expansion
Development Consent Order**

Drawing Title

Figure 18.1
Local Transport Network

Purpose of issue				Suitability		
SUITABLE FOR INFORMATION				S2		
Drawn	Checked	Approved	Date	Scale	Size	
MAB	PF	CS	31/01/23	1:22,000	A3	

DCO Application Ref. TR020001	APFP Regulation APFP 5(2)(a)	DCO Document Ref. TR020001/APP/5.03
----------------------------------	---------------------------------	--

Drawing Number LLADCO-3C-AEC-00-00-DR-LM-0013	Revision P01
Project - Phase - Originator - Asset/Zone - Sub Asset - Type- Discp. - Number	

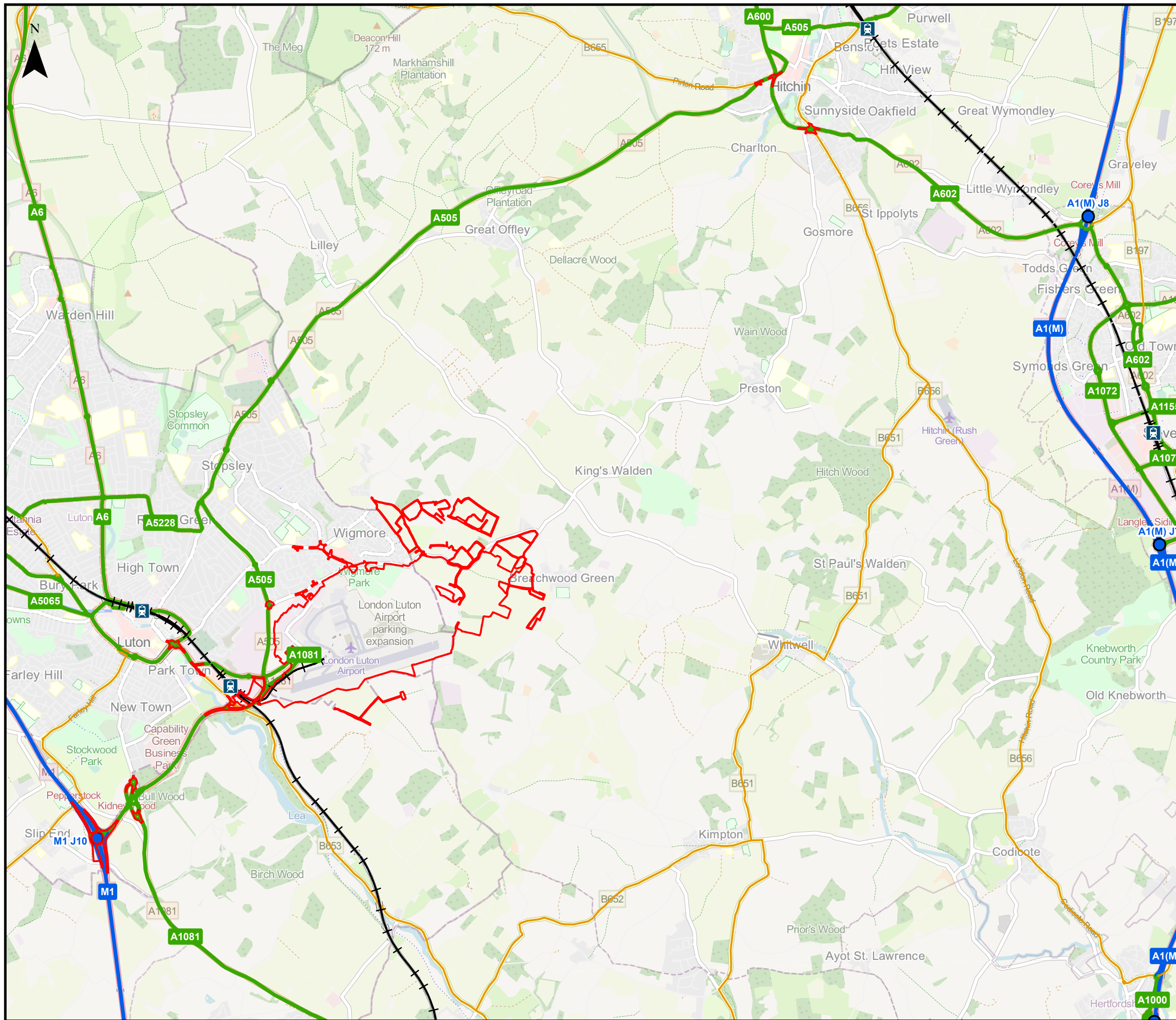

This drawing may contain mapping by permission of Ordnance Survey on behalf of HMSO © Crown Copyright and database rights 2022 Ordnance Survey 0100031673
 All structure positions are indicative. The proposed works will be subject to detailed design development. The changes will be within limits of deviation specified in the Development Consent Order.

Legend

- Order Limits
- Motorway Junction
- 🚉 Railway Station
- + Railway
- A Road
- B Road
- Motorway

Map data © OpenStreetMap contributors, Microsoft, Facebook, Inc. and its affiliates, Esri Community Maps contributors, Map layer by Esri. Contains OS data © Crown copyright and database right 2022

First Issue	MAB	PF	CS	31/01/23	P01
Revision History	Drawn	Checked	Approved	Date	Rev.

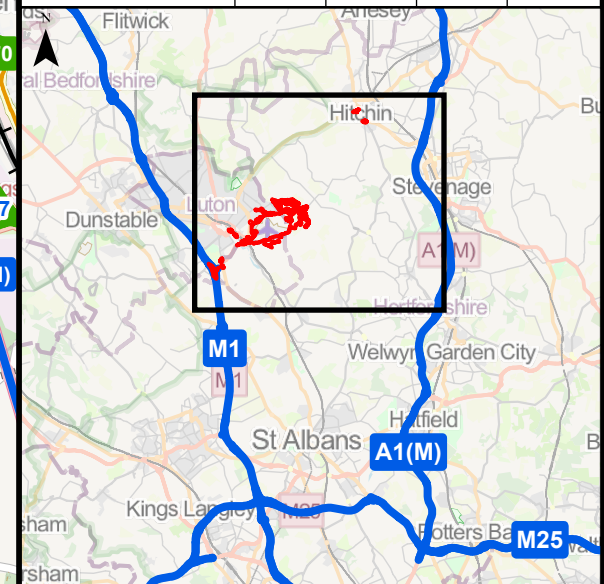

Luton Rising
 Our airport. Our community. Our planet.
 Luton Rising
 Hart House Business Centre
 Kimpton Road, Luton, LU2 0LA
 www.lutonrising.org.uk

**London Luton Airport Expansion
 Development Consent Order**

Drawing Title
**Figure 18.2
 Strategic Transport Network**

Purpose of issue SUITABLE FOR INFORMATION				Suitability S2		
Drawn MAB	Checked PF	Approved CS	Date 31/01/23	Scale 1:50,000	Size A3	

DCO Application Ref. TR020001	APFP Regulation APFP 5(2)(a)	DCO Document Ref. TR020001/APP/5.03
----------------------------------	---------------------------------	--

Drawing Number LLADCO-3C-AEC-00-00-DR-LM-0014	Revision P01
--	-----------------

Project - Phase - Originator - Asset/Zone - Sub Asset - Type- Discp. - Number

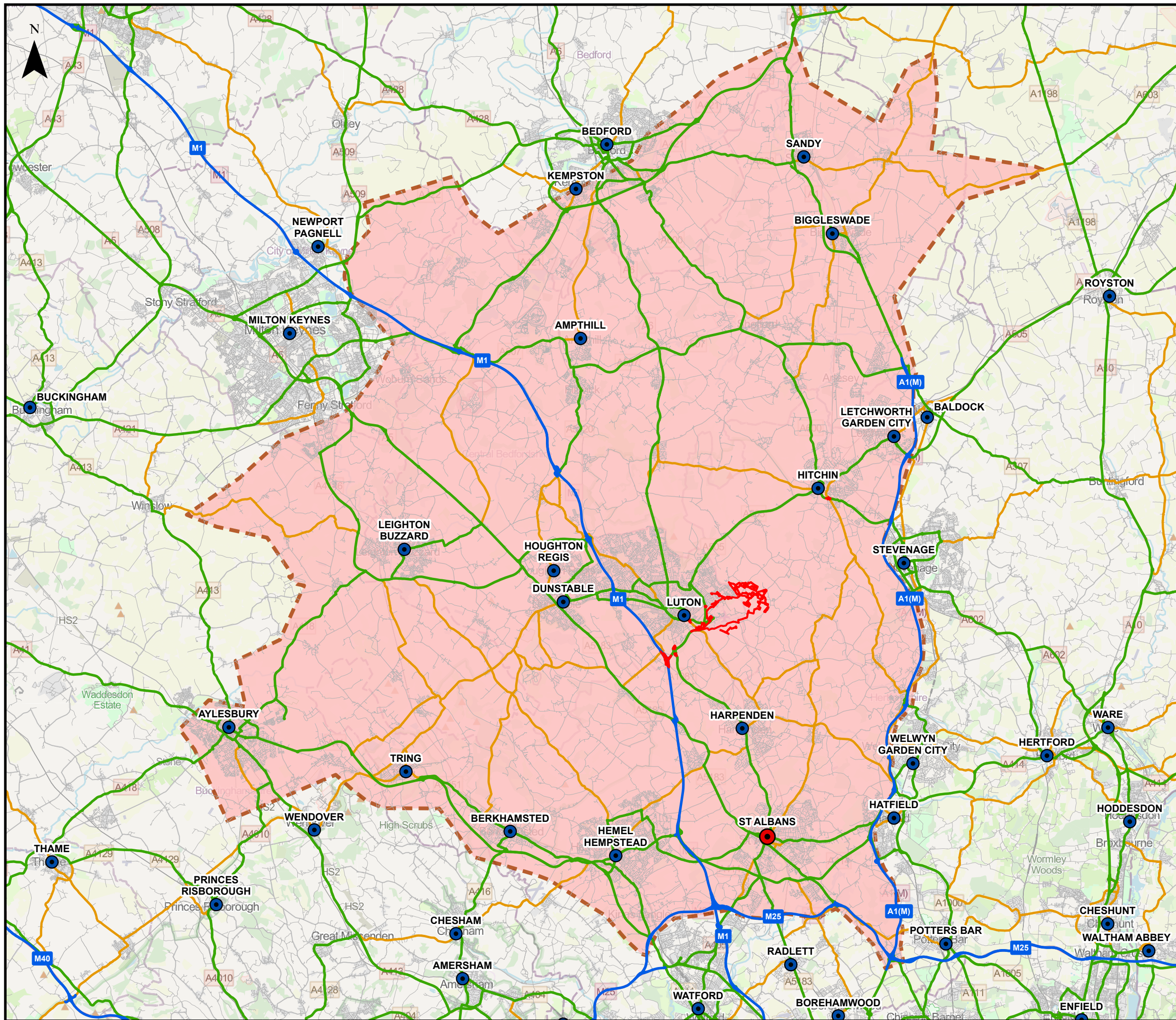

This drawing may contain mapping by permission of Ordnance Survey on behalf of HMSO © Crown Copyright and database rights 2022 Ordnance Survey 0100031673

All structure positions are indicative. The proposed works will be subject to detailed design development. The changes will be within limits of deviation specified in the Development Consent Order.

Legend

- Order Limits
- City
- Town
- Motorway
- A Road
- B Road
- Minor Road
- Simulation Network

Map data © OpenStreetMap contributors, Microsoft, Facebook, Inc. and its affiliates, Esri Community Maps contributors, Map layer by Esri. Contains OS data © Crown copyright and database right 2021. Contains OS data © Crown copyright and database right 2022

First Issue	MAB	PF	CS	31/01/23	P01
Revision History	Drawn	Checked	Approved	Date	Rev.

Luton Rising Our airport. Our community. Our planet.

Luton Rising
Hart House Business Centre
Kimpton Road, Luton, LU2 0LA
www.lutonrising.org.uk

**London Luton Airport Expansion
Development Consent Order**

Drawing Title

Figure 18.3
Simulation Network

Purpose of issue				Suitability	
SUITABLE FOR INFORMATION				S2	
Drawn	Checked	Approved	Date	Scale	Size
MAB	PF	CS	31/01/23	1:220,000	A3

DCO Application Ref.	APFP Regulation	DCO Document Ref.
TR020001	APFP 5(2)(a)	TR020001/APP/5.03

Drawing Number	Revision
LLADCO-3C-AEC-00-00-DR-LM-0015	P01
Project - Phase - Originator - Asset/Zone - Sub Asset - Type- Discp. - Number	